

## EXERCISE 8-1 Lydian in context

The lydian scale is like major with a raised scale-degree 4 (fi).

**C lydian.** Write the C lydian scale below or on a separate piece of staff paper.

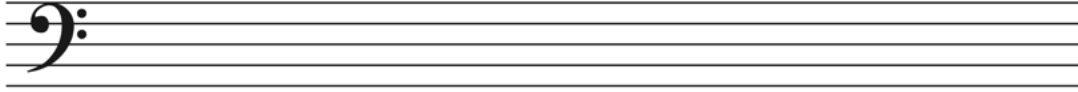

Listen to and study its use in the following examples.

Assez vif

Worksheet example 8-1. Francois Poulenc, "Valse"

Worksheet example 8-2. Danny Elfman, theme from *The Simpsons* (audio)

Worksheet example 8-3. Björk, "Unravel" (audio)

**G lydian.** After writing the G lydian scale below or on a separate sheet of staff paper, listen to and study its use in Worksheet example 8-4.

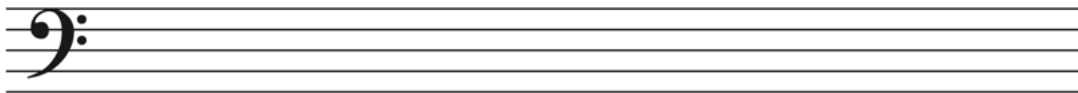

Worksheet example 8-4. The Crystals, "He Hit Me" (audio)

**F Lydian.** Compare the previous example to Worksheet example 8-5 after writing the F Lydian scale below or on a separate sheet of staff paper.

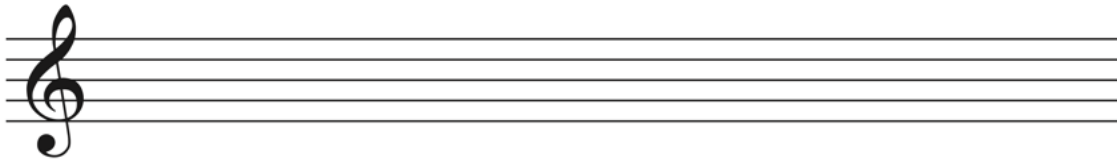

**Worksheet example 8-5. Grizzly Bear, "He Hit Me" (audio)**